

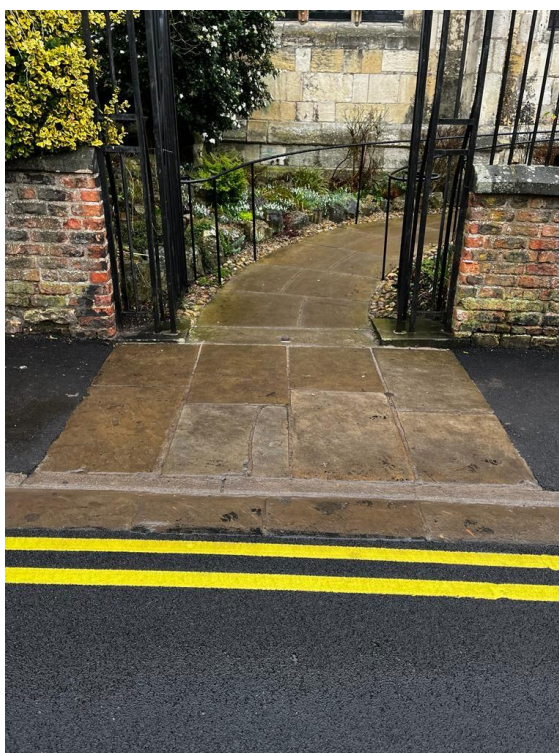

Environment , Transport and Planning Directorate

HIGHWAY ASSET MANAGEMENT

PROGRAMME OF WORKS 2025-26



FOOTWAYS 2025-2026

Highway Asset Management
Hazel Court
James Street
YORK
YO10 3DS

JAN 2025

FOOTWAY RESURFACING AND RECONSTRUCTION 25-26			
Street	Location	Ward	Type of works
1 Keble Park South	Bishopthorpe	Bishopthorpe	Footway resurfacing
2 Jackson St	The Groves	Guildhall	Footway resurfacing
3 Lamplugh Crescent Ph 2	Various lengths on street	Bishopthorpe	Footway resurfacing
4 Shirley Avenue	Various lengths on street	Acomb	Footway resurfacing
5 Lendal	Museum Street to St Helen's Square (South side)	Guildhall	Conservation Paving
6 Blake St	Duncombe Pl to St Helen's Square (West side)	Guildhall	Conservation Paving
7 Huntington Rd-	East side only - Alexander Ave to Meadowfields Drive	Huntington & New Earswick	Footway resurfacing
8 Foss Islands link Path	James St To Foss Islands – Supermarket link path	Guildhall	Cyclepath repairs and resurfacing
9 Drummond View	Ramsey Ave to end	Bishopthorpe	Footway resurfacing
10 Oak Tree Way (RESERVE SITE)		Strensall	Footway resurfacing
FOOTWAY SLURRY SEAL/ SURFACE TREATMENT 25-26			
Street	Location	Ward	Type of works
1 South Lane- Abelton Grove	Haxby	Haxby and Wiggington	Footway Slurry Seal
2 St Benedict Road	Various lengths on street	Micklegate	Footway Slurry Seal
3 Walkway-Albemarle-Knavesmire	Albemarle to Knavesmire	Micklegate	Footway Slurry Seal
4 Walmgate Stray	Fulford Rd- Wentworth Way	Fishergate	Footway Slurry Seal
5 Bridge Lane	Wiggington Rd to Footbridge Near Hospital	Guildhall	Footway Slurry Seal

LTP PRINCIPAL FOOTWAYS

ITEM	<input type="text" value="1"/>		
LOCATION	<input type="text" value="Keble Park South"/>		
ROAD NO	<input type="text" value="34200141"/>		
WARD/PARISH	<input type="text" value="BISHOPTHORPE"/>		
SCHEME DRAWING NO	<input type="text"/>		
DESCRIPTION OF WORK	<input type="text" value="FOOTWAY RECONSTRUCTION AND REPAIRS"/>		
<i>SPECIFICATION RECOMMENDATION</i>	<input type="text"/>		
FW WIDTH	<input type="text"/>	FW WIDTH	<input type="text"/>
FW LENGTH	<input type="text"/>	FW LENGTH	<input type="text"/>
FW AREA	<input type="text" value="240"/>	FW AREA	<input type="text"/>
FEE	<input type="text"/>		
TOTAL ESTIMATE	<input type="text" value="40,126"/>		
NOTES	<input type="text"/>		

KEBLE PARK SOUTH

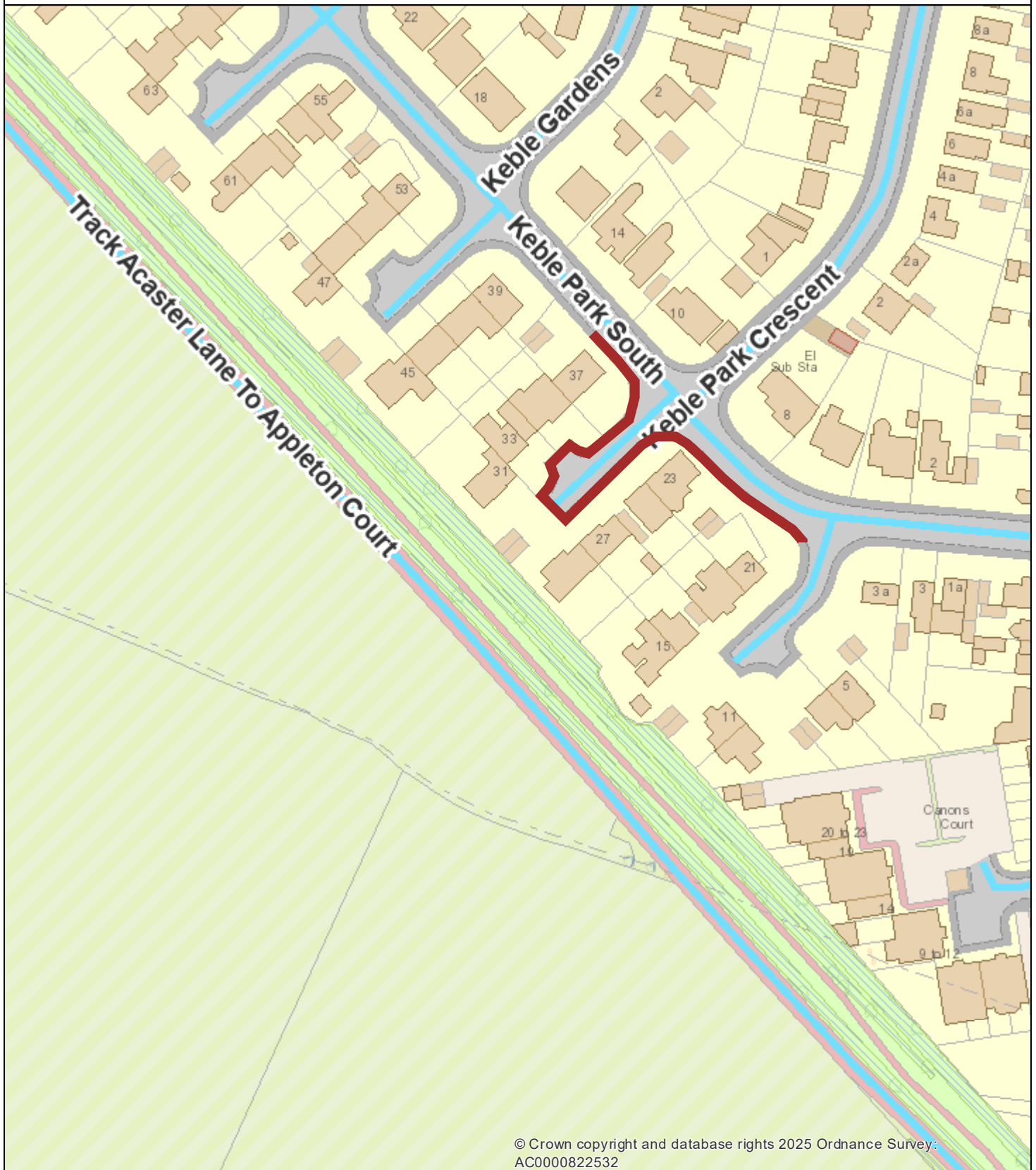

Date: 09 Jan 2025
Author: City of York Council
Scale: 1:1,250

0 0.025 0.05 0.075 0.1 0.125
km



LTP PRINCIPAL FOOTWAYS

ITEM	<input type="text" value="2"/>		
LOCATION	<input type="text" value="JACKSON ST"/>		
ROAD NO	<input type="text" value="45801515"/>		
WARD/PARISH	<input type="text" value="GUILDHALL"/>		
SCHEME DRAWING NO	<input type="text"/>		
DESCRIPTION OF WORK	<input type="text" value="FOOTWAY RECONSTRUCTION AND REPAIRS"/>		
<i>SPECIFICATION RECOMMENDATION</i>	<input type="text"/>		
FW WIDTH	<input type="text"/>	FW WIDTH	<input type="text"/>
FW LENGTH	<input type="text"/>	FW LENGTH	<input type="text"/>
FW AREA	<input type="text" value="560"/>	FW AREA	<input type="text"/>
FEE	<input type="text"/>		
TOTAL ESTIMATE	<input type="text" value="114,646"/>		
NOTES	<input type="text"/>		

JACKSON STREET



Date: 09 Jan 2025
Author: City of York Council
Scale: 1:1,250



LTP PRINCIPAL FOOTWAYS

ITEM

3

LOCATION

LAMPLUGH CRESCENT ph 2

ROAD NO

34200145

WARD/PARISH

BISHOPTHORPE

SCHEME DRAWING NO

DESCRIPTION
OF WORK

FOOTWAY RECONSTRUCTION AND REPAIRS

*SPECIFICATION
RECOMMENDATION*

FW WIDTH

FW WIDTH

FW LENGTH

FW LENGTH

FW AREA

860

FW AREA

FEE

TOTAL ESTIMATE

85,984

NOTES

LAMPLUGH CRESCENT PH 2



Date: 09 Jan 2025
Author: City of York Council
Scale: 1:1,250

0 0.025 0.05 0.075 0.1 0.125
km



LTP PRINCIPAL FOOTWAYS

ITEM	<input type="text" value="4"/>		
LOCATION	<input type="text" value="Shirley Avenue"/>		
ROAD NO	<input type="text" value="45800873"/>		
WARD/PARISH	<input type="text" value="BECKFIELD"/>		
SCHEME DRAWING NO	<input type="text"/>		
DESCRIPTION OF WORK	<input type="text" value="FOOTWAY RECONSTRUCTION AND REPAIRS"/>		
<i>SPECIFICATION RECOMMENDATION</i>	<input type="text"/>		
FW WIDTH	<input type="text"/>	FW WIDTH	<input type="text"/>
FW LENGTH	<input type="text"/>	FW LENGTH	<input type="text"/>
FW AREA	<input type="text" value="910"/>	FW AREA	<input type="text"/>
FEE	<input type="text"/>		
TOTAL ESTIMATE	<input type="text" value="120,378"/>		
NOTES	<input type="text"/>		

SHIRLEY AVE

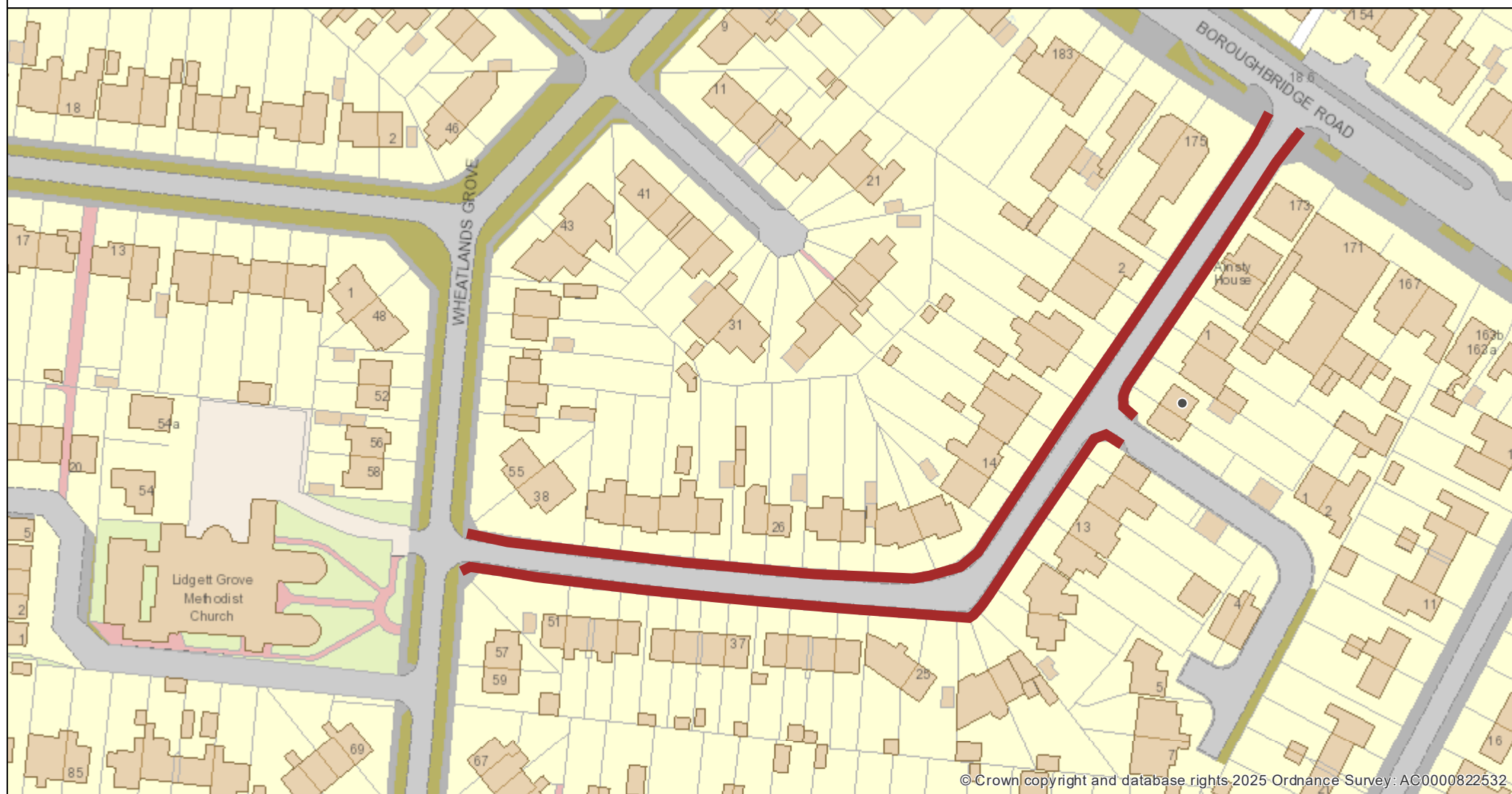

Date: 09 Jan 2025

Author: City of York Council

Scale: 1:1,250



LTP PRINCIPAL FOOTWAYS

ITEM	<input type="text" value="5"/>		
LOCATION	<input type="text" value="Lendal Ph2"/>		
ROAD NO	<input type="text" value="45801553"/>		
WARD/PARISH	<input type="text" value="GUILDHALL"/>		
SCHEME DRAWING NO	<input type="text"/>		
DESCRIPTION OF WORK	<input type="text" value="South side only- FOOTWAY RECONSTRUCTION AND PAVING REPAIRS"/>		
SPECIFICATION RECOMMENDATION	<input type="text"/>		
FW WIDTH	<input type="text"/>	FW WIDTH	<input type="text"/>
FW LENGTH	<input type="text"/>	FW LENGTH	<input type="text"/>
FW AREA	<input type="text" value="320"/>	FW AREA	<input type="text"/>
FEE	<input type="text"/>		
TOTAL ESTIMATE	<input type="text" value="171,968"/>		
NOTES	<input type="text"/>		

LENDAL



Date: 09 Jan 2025
Author: City of York Council
Scale: 1:1,250



LTP PRINCIPAL FOOTWAYS

ITEM	<input type="text" value="6"/>		
LOCATION	<input type="text" value="Blake St"/>		
ROAD NO	<input type="text" value="45801198"/>		
WARD/PARISH	<input type="text" value="GUILDHALL"/>		
SCHEME DRAWING NO	<input type="text"/>		
DESCRIPTION OF WORK	<input type="text" value="One side only - FOOTWAY RECONSTRUCTION AND PAVING REPAIRS"/>		
SPECIFICATION RECOMMENDATION	<input type="text"/>		
FW WIDTH	<input type="text" value="2.2"/>	FW WIDTH	<input type="text"/>
FW LENGTH	<input type="text" value="126"/>	FW LENGTH	<input type="text"/>
FW AREA	<input type="text" value="277"/>	FW AREA	<input type="text"/>
FEE	<input type="text"/>		
TOTAL ESTIMATE	<input type="text" value="171,968"/>		
NOTES	<input type="text"/>		

BLAKE ST



Date: 13 Jan 2025

Author: City of York Council

Scale: 1:1,250

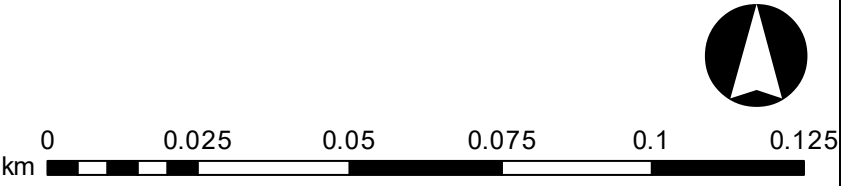

LTP PRINCIPAL FOOTWAYS

ITEM	<input type="text" value="7"/>		
LOCATION	<input type="text" value="Huntington rd"/>		
ROAD NO	<input type="text" value="33302152"/>		
WARD/PARISH	<input type="text" value="Huntington & New Earswick"/>		
SCHEME DRAWING NO	<input type="text"/>		
DESCRIPTION OF WORK	<input type="text" value="East side only - Alexander Ave to Meadowfields Drive - FOOTWAY RECONSTRUCTION AND REPAIRS"/>		
SPECIFICATION RECOMMENDATION	<input type="text"/>		
FW WIDTH	<input type="text"/>	FW WIDTH	<input type="text"/>
FW LENGTH	<input type="text"/>	FW LENGTH	<input type="text"/>
FW AREA	<input type="text" value="630"/>	FW AREA	<input type="text"/>
FEE	<input type="text"/>		
TOTAL ESTIMATE	<input type="text" value="97, 449"/>		
NOTES	<input type="text"/>		

HUNTINGTON RD

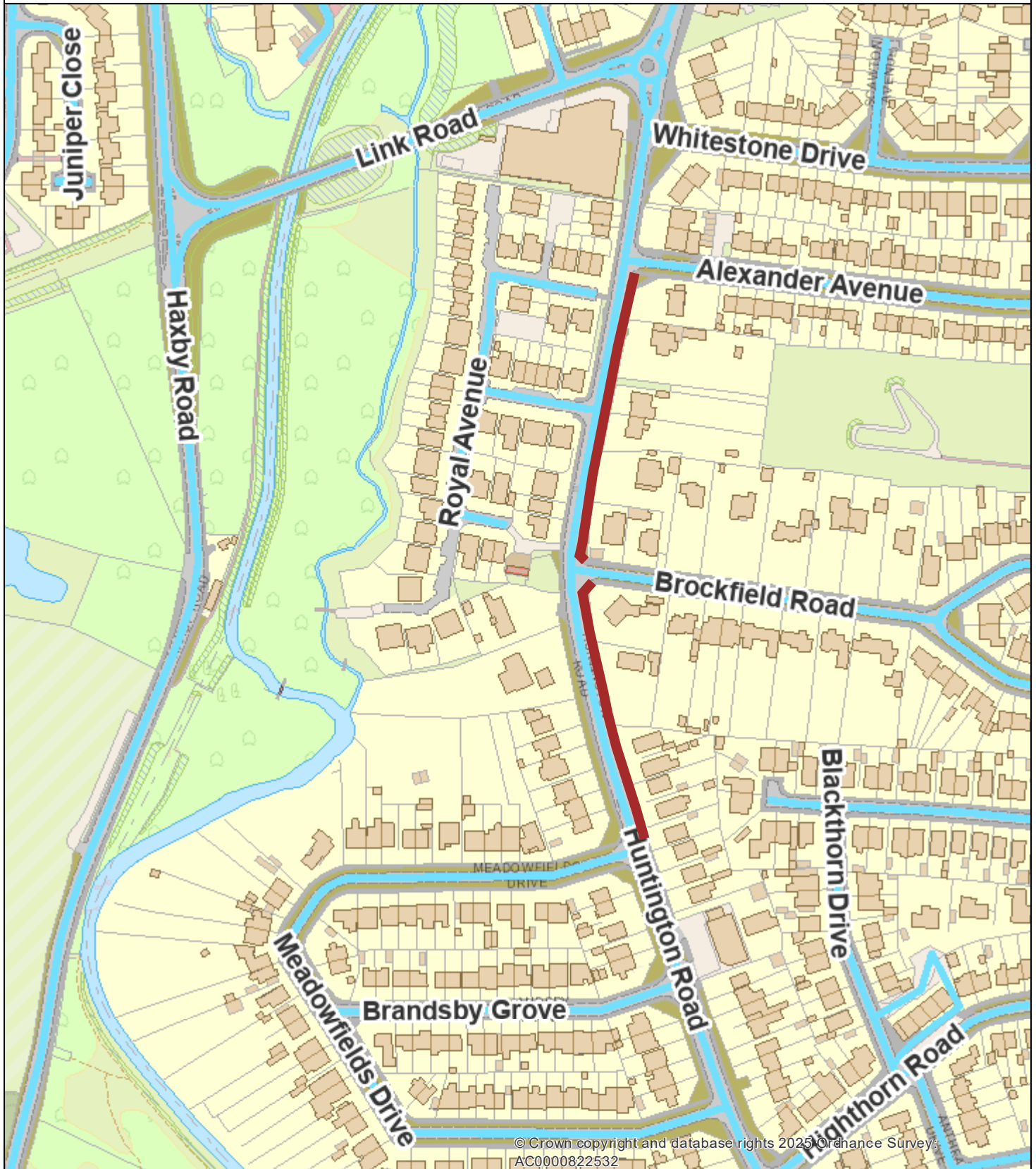

Date: 13 Jan 2025
Author: City of York Council
Scale: 1:2,500

0 0.05 0.1 0.15 0.2 0.25
km



LTP PRINCIPAL FOOTWAYS

ITEM	<input type="text" value="8"/>		
LOCATION	<input type="text" value="Drummond View"/>		
ROAD NO	<input type="text" value="34200078"/>		
WARD/PARISH	<input type="text" value="Bishopthorpe"/>		
SCHEME DRAWING NO	<input type="text"/>		
DESCRIPTION OF WORK	<input type="text" value="Both sides- FOOTWAY RECONSTRUCTION AND REPAIRS"/>		
<i>SPECIFICATION RECOMMENDATION</i>	<input type="text"/>		
FW WIDTH	<input type="text"/>	FW WIDTH	<input type="text"/>
FW LENGTH	<input type="text"/>	FW LENGTH	<input type="text"/>
FW AREA	<input type="text" value="250"/>	FW AREA	<input type="text"/>
FEE	<input type="text"/>		
TOTAL ESTIMATE	<input type="text" value="40, 126"/>		
NOTES	<input type="text"/>		

DRUMMOND VIEW



© Crown copyright and database rights 2025 Ordnance Survey:
AC0000822532

Date: 13 Jan 2025
Author: City of York Council
Scale: 1:1,250

0 0.025 0.05 0.075 0.1 0.125
km



LTP PRINCIPAL FOOTWAYS

ITEM	<input type="text" value="9"/>		
LOCATION	<input type="text" value="Foss Islands link Path"/>		
ROAD NO	<input type="text" value="45803219"/>		
WARD/PARISH	<input type="text" value="Guildhall"/>		
SCHEME DRAWING NO	<input type="text"/>		
DESCRIPTION OF WORK	<input type="text" value="James St To Foss Islands Path next to unit 4 along bus
access road - FOOTWAY RECONSTRUCTION AND
REPAIRS"/>		
<i>SPECIFICATION RECOMMENDATION</i>	<input type="text"/>		
FW WIDTH	<input type="text"/>	FW WIDTH	<input type="text"/>
FW LENGTH	<input type="text"/>	FW LENGTH	<input type="text"/>
FW AREA	<input type="text" value="470"/>	FW AREA	<input type="text"/>
FEE	<input type="text"/>		
TOTAL ESTIMATE	<input type="text" value="40,126"/>		
NOTES	<input type="text"/>		

FOSS ISLANDS LINK RD



Date: 13 Jan 2025
Author: City of York Council
Scale: 1:1,250



LTP PRINCIPAL FOOTWAYS

ITEM	<input type="text" value="1"/>		
LOCATION	<input type="text" value="South Lane- part & Abelton Gve Haxby"/>		
ROAD NO	<input type="text" value="82625228, 33301209, 33300973,"/>		
WARD/PARISH	<input type="text" value="Haxby and Wiggington"/>		
SCHEME DRAWING NO	<input type="text"/>		
DESCRIPTION OF WORK	<input type="text" value="FOOTWAY SLURRY SEAL/ SURFACE TREATMENT both sides"/>		
<i>SPECIFICATION RECOMMENDATION</i>	<input type="text"/>		
FW WIDTH	<input type="text"/>	FW WIDTH	<input type="text"/>
FW LENGTH	<input type="text"/>	FW LENGTH	<input type="text"/>
FW AREA	<input type="text" value="1820"/>	FW AREA	<input type="text"/>
FEE	<input type="text"/>		
TOTAL ESTIMATE	<input type="text" value="22,929"/>		
NOTES	<div></div>		



© Crown copyright and database rights 2025 Ordnance Survey. AC0000822532



SOUTH LN- ABELTON GROVE FWSS

Scale: 1:1,250

Author: City of York Council

Date: 13 Jan 2025



LTP PRINCIPAL FOOTWAYS

ITEM	<input type="text" value="2"/>		
LOCATION	<input type="text" value="St Benedict Rd area"/>		
ROAD NO	<input type="text" value="45801782, 45800500, 45802017 but in housing area mostly"/>		
WARD/PARISH	<input type="text" value="Bishophill- MICKLEGATE"/>		
SCHEME DRAWING NO	<input type="text"/>		
DESCRIPTION OF WORK	<input type="text" value="FOOTWAY SLURRY SEAL/ SURFACE TREATMENT VARIOUS AREAS"/>		
<i>SPECIFICATION RECOMMENDATION</i>	<input type="text"/>		
FW WIDTH	<input type="text"/>	FW WIDTH	<input type="text"/>
FW LENGTH	<input type="text"/>	FW LENGTH	<input type="text"/>
FW AREA	<input type="text" value="1080"/>	FW AREA	<input type="text"/>
FEE	<input type="text"/>		
TOTAL ESTIMATE	<input type="text" value="14,909"/>		
NOTES	<input type="text"/>		



LTP PRINCIPAL FOOTWAYS

ITEM

3

LOCATION

Albermarle Rd to Knavesmire Rd path

ROAD NO

45800312, to 45800651

WARD/PARISH

Bishophill- MICKLEGATE

SCHEME DRAWING NO

DESCRIPTION
OF WORK

FOOTWAY SLURRY SEAL/ SURFACE TREATMENT

*SPECIFICATION
RECOMMENDATION*

FW WIDTH

FW WIDTH

FW LENGTH

FW LENGTH

FW AREA

900

FW AREA

FEE

TOTAL ESTIMATE

14, 904

NOTES

ALBEMARLE - KNAVESMIRE FWSS

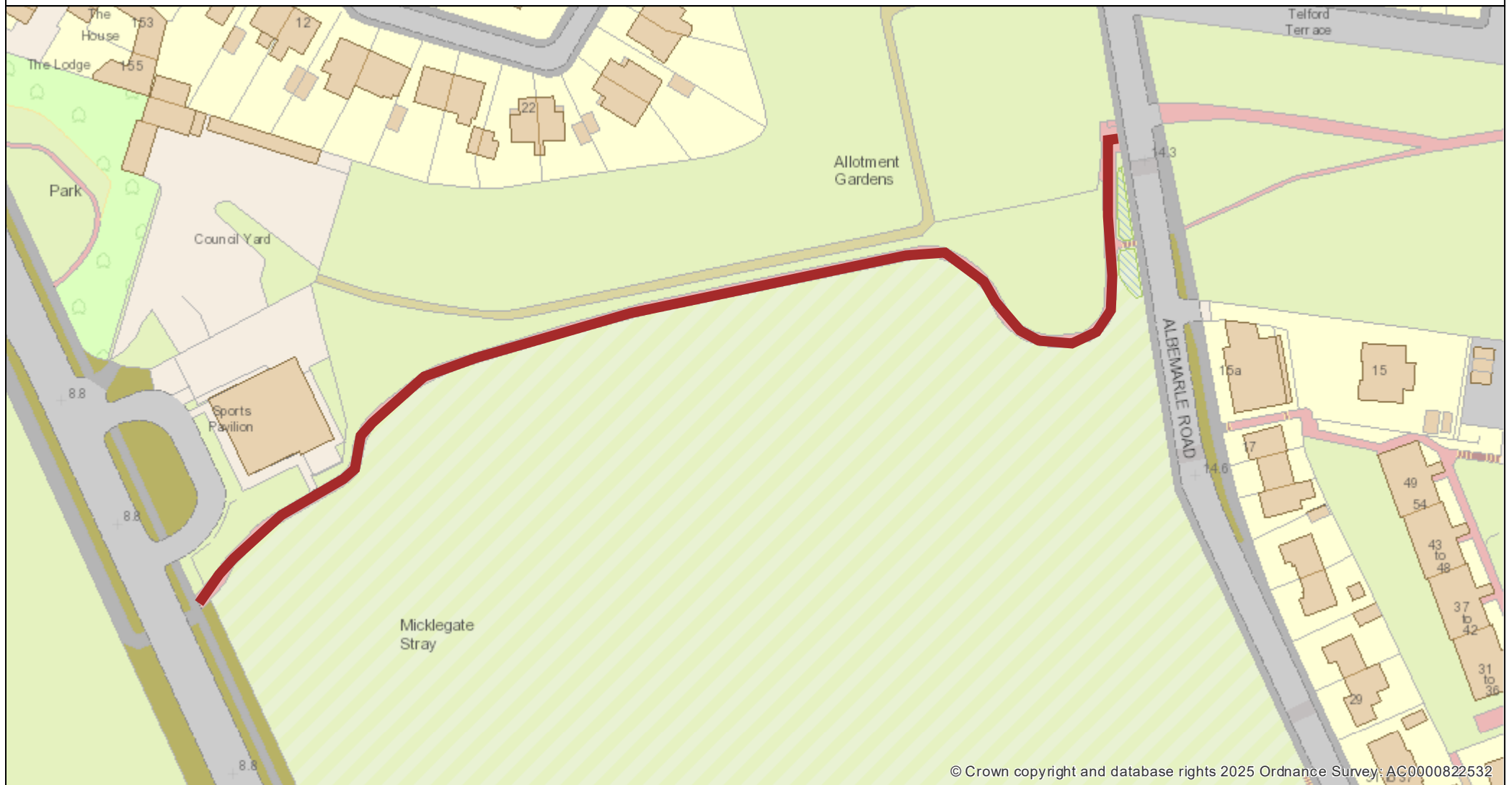

Date: 13 Jan 2025
Author: City of York Council
Scale: 1:1,250



LTP PRINCIPAL FOOTWAYS

ITEM	<input type="text" value="4"/>		
LOCATION	<input type="text" value="Walmgate Stray- Fulford Rd To Wentworth Way Path"/>		
ROAD NO	<input type="text" value="45803422"/>		
WARD/PARISH	<input type="text" value="FISHERGATE"/>		
SCHEME DRAWING NO	<input type="text"/>		
DESCRIPTION OF WORK	<input type="text" value="FOOTWAY SLURRY SEAL/ SURFACE TREATMENT"/>		
<i>SPECIFICATION RECOMMENDATION</i>	<input type="text"/>		
FW WIDTH	<input type="text"/>	FW WIDTH	<input type="text"/>
FW LENGTH	<input type="text"/>	FW LENGTH	<input type="text"/>
FW AREA	<input type="text" value="1400"/>	FW AREA	<input type="text"/>
FEE	<input type="text"/>		
TOTAL ESTIMATE	<input type="text" value="19, 490"/>		
NOTES	<input type="text"/>		

FULFORD RD- WENTWORTH WAY FWSS



Date: 13 Jan 2025

Author: City of York Council

Scale: 1:2,500



LTP PRINCIPAL FOOTWAYS

ITEM	<input type="text" value="5"/>		
LOCATION	<input type="text" value="Bridge Lane Nr Hospital"/>		
ROAD NO	<input type="text" value="45802897"/>		
WARD/PARISH	<input type="text" value="GUILDHALL"/>		
SCHEME DRAWING NO	<input type="text"/>		
DESCRIPTION OF WORK	<input type="text" value="FOOTWAY SLURRY SEAL/ SURFACE TREATMENT"/>		
<i>SPECIFICATION RECOMMENDATION</i>	<input type="text"/>		
FW WIDTH	<input type="text"/>	FW WIDTH	<input type="text"/>
FW LENGTH	<input type="text"/>	FW LENGTH	<input type="text"/>
FW AREA	<input type="text" value="1320"/>	FW AREA	<input type="text"/>
FEE	<input type="text"/>		
TOTAL ESTIMATE	<input type="text" value="19, 490"/>		
NOTES	<input type="text"/>		

BRIDGE LANE - SIDE OF HOSP FWSS



Date: 13 Jan 2025
Author: City of York Council
Scale: 1:2,500

